

111
West 57th Street

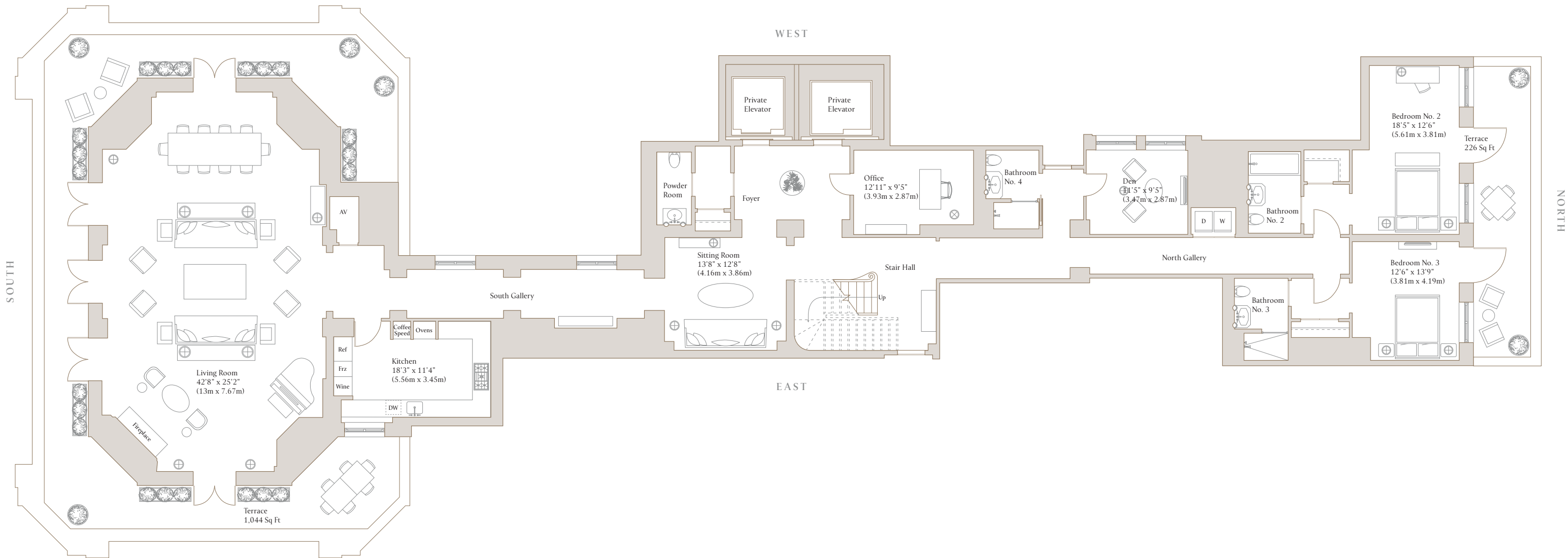

Landmark PH
FLOOR ONE OF TWO

Interior: 5,269 Sq Ft / 489.5 Sq M
Exterior: 3,788 Sq Ft / 351.9 Sq M
3 Bedrooms
4 Bathrooms
Powder Room

LANDMARK PENTHOUSE FEATURES

- 5" plank custom smoke-gray solid oak floors with intricate pattern in living room
- Custom doors with stepped paneled pattern
- Kitchens featuring crystallo white quartzite
- Master baths featuring white onyx
- Zoned, year-round fan coil HVAC system
- Direct elevator entry
- Great room with 26' vaulted ceilings
- Fireplace
- Private outdoor spaces

Developed by JDS Development Group & Property Markets Group & Spruce Capital Partners
Designed by SHoP Architects & Studio Sofield

212-935-5757 • 111W57.com

Exclusive Marketing & Sales Agent: Douglas Elliman Development Marketing

SPONSOR MAKES NO REPRESENTATION OR WARRANTY EXCEPT AS MAY BE SET FORTH IN THE OFFERING PLAN. ALL DIMENSIONS ARE APPROXIMATE AND SUBJECT TO NORMAL CONSTRUCTION VARIANCES AND TOLERANCES. CEILING HEIGHTS ARE APPROXIMATE AND VARIABLE. SQUARE FOOTAGE EXCEEDS USEABLE FLOOR AREA. SPONSOR MAKES NO REPRESENTATION WITH RESPECT TO FUTURE CONSTRUCTION IN THE NEIGHBORHOOD SURROUNDING THE BUILDING OR THAT ANY SUCH CONSTRUCTION WILL NOT RESULT IN THE OBSTRUCTION OF THE VIEWS FROM ANY WINDOWS AND/OR TERRACES WITHIN THE BUILDING. SPONSOR RESERVES THE RIGHT TO MAKE SUBSTITUTIONS OF MATERIALS, EQUIPMENT, FIXTURES, FINISHES, AND APPLIANCES IN ACCORDANCE WITH THE TERMS OF THE OFFERING PLAN. THE COMPLETE OFFERING TERMS ARE IN AN OFFERING PLAN AVAILABLE FROM SPONSOR. FILE NO. CD15-0146. 111 WEST 57TH PROPERTY OWNER LLC, 104 5TH AVENUE, 9TH FLOOR, NEW YORK, NEW YORK 10011 AND 220 5TH AVENUE, 9TH FLOOR, NEW YORK, NEW YORK 10001. EQUAL HOUSING OPPORTUNITY.

111
West 57th Street

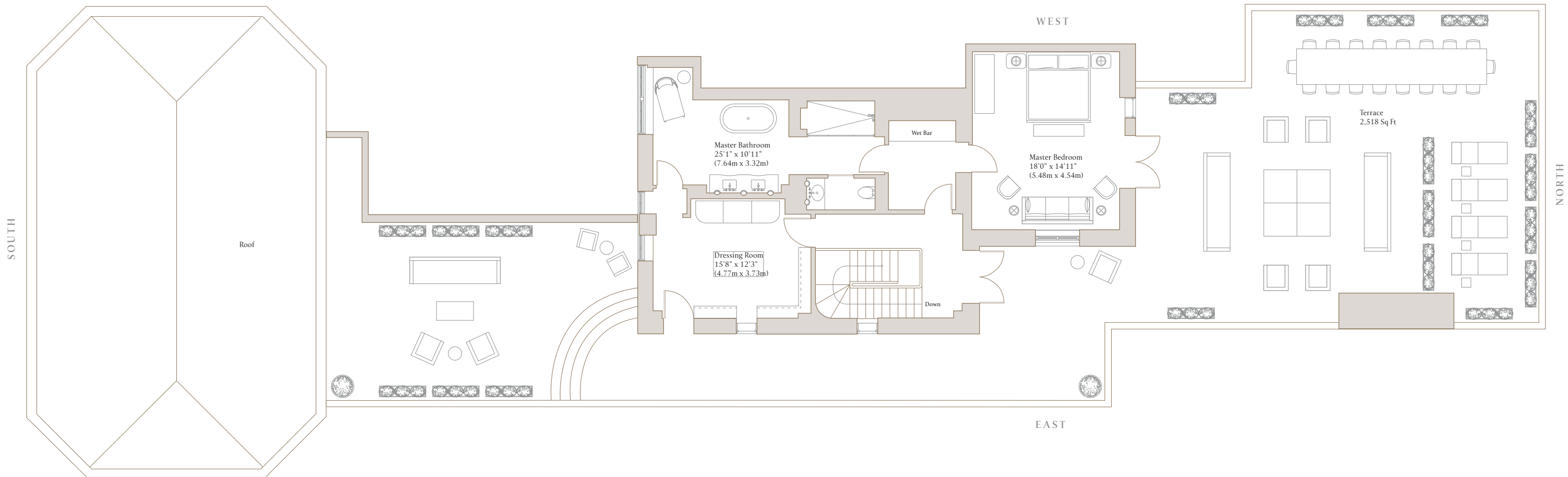

Landmark PH

FLOOR TWO OF TWO

Interior: 5,269 Sq Ft / 489.5 Sq M
Exterior: 3,788 Sq Ft / 351.9 Sq M
3 Bedrooms
4 Bathrooms
Powder Room

LANDMARK PENTHOUSE FEATURES

- 5" plank custom smoke-gray solid oak floors with intricate pattern in living room
- Custom doors with stepped paneled pattern
- Kitchens featuring crystallo white quartzite
- Master baths featuring white onyx
- Zoned, year-round fan coil HVAC system
- Direct elevator entry
- Great room with 26' vaulted ceilings
- Fireplace
- Private outdoor spaces

Developed by JDS Development Group & Property Markets Group & Spruce Capital Partners
Designed by SHoP Architects & Studio Sofield

212-935-5757 • 111W57.com

Exclusive Marketing & Sales Agent: Douglas Elliman Development Marketing

SPONSOR MAKES NO REPRESENTATION OR WARRANTY EXCEPT AS MAY BE SET FORTH IN THE OFFERING PLAN. ALL DIMENSIONS ARE APPROXIMATE AND SUBJECT TO NORMAL CONSTRUCTION VARIANCES AND TOLERANCES. CEILING HEIGHTS ARE APPROXIMATE AND VARIABLE. SQUARE FOOTAGE EXCEEDS USEABLE FLOOR AREA. SPONSOR MAKES NO REPRESENTATION WITH RESPECT TO FUTURE CONSTRUCTION IN THE NEIGHBORHOOD SURROUNDING THE BUILDING OR THAT ANY SUCH CONSTRUCTION WILL NOT RESULT IN THE OBSTRUCTION OF THE VIEWS FROM ANY WINDOWS AND/OR TERRACES WITHIN THE BUILDING. SPONSOR RESERVES THE RIGHT TO MAKE SUBSTITUTIONS OF MATERIALS, EQUIPMENT, FIXTURES, FINISHES, AND APPLIANCES IN ACCORDANCE WITH THE TERMS OF THE OFFERING PLAN. THE COMPLETE OFFERING TERMS ARE IN AN OFFERING PLAN AVAILABLE FROM SPONSOR. FILE NO. CD15-0146. 111 WEST 57TH PROPERTY OWNER LLC, 104 5TH AVENUE, 9TH FLOOR, NEW YORK, NEW YORK 10011 AND 220 5TH AVENUE, 9TH FLOOR, NEW YORK, NEW YORK 10001. EQUAL HOUSING OPPORTUNITY.